



# WOODVIEW



1938



2



2



N/A

**LEXAR**  
— HOMES —

NOTE: Renderings may show optional finishes and features that are not included in the base pricing. Builder reserves right to modify plans, products, and specifications without notice.

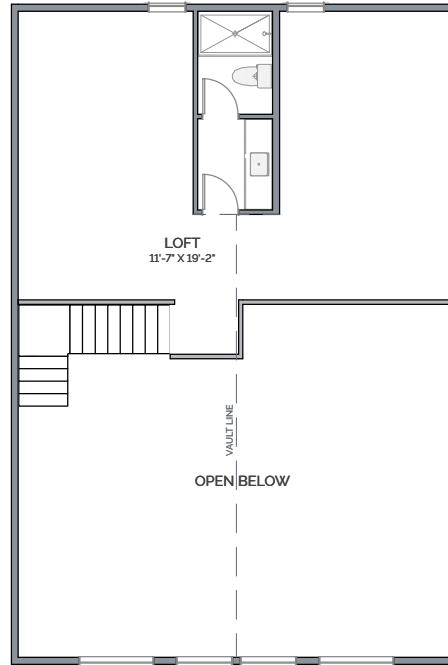
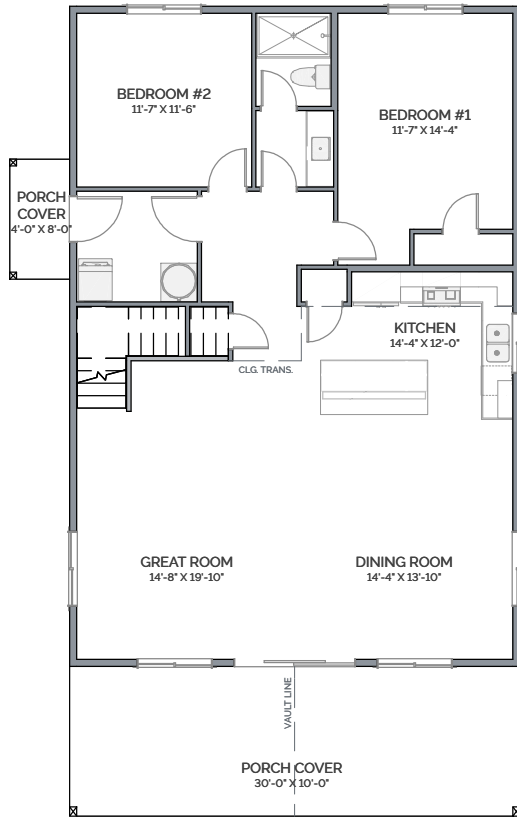

Designed with simplicity and ease of building in mind the Woodview is the perfect option for a vacation rental or a family getaway cabin.

### POPULAR OPTIONS

VISIT YOUR HOME CONSULTANT FOR CURRENT PRICING.

- ▶ Attached Carport
- ▶ Attached or Detached Garage Bays
- ▶ Fireplace
- ▶ 2 Added Bedrooms in place of loft
- ▶ 12' Sliding Door



2023 © Copyright by Lexar Homes. All rights reserved. No use of this plan is permitted without the express written permission of Lexar Homes. Renderings may show optional finishes and features that are not included in the base pricing. Builder reserves the right to change plans and specifications without notice. LEXARH\*909QT

V1.0

Approx. square feet of living area

# WOODVIEW

30' x 54'

# 1938